

PAYMENT OF USE FEE IS DUE RETRO+FIT DESIGN L.L.C. PRIOR TO CONSTRUCTION FOR EACH STRUCTURE BUILT FROM THESE PLANS. THE DESIGN OF THIS HOME AND THESE PLANS ARE COPYRIGHTED IN ACCORDANCE WITH FEDERAL STATUTES. REPRODUCTION BY ANY METHOD OF ALL OR PORTIONS OF THESE PLANS OR VARIATIONS THEROF WITHOUT WRITTEN PERMISSION FROM RETRO+FIT DESIGN L.L.C. IS STRICTLY PROHIBITED. THESE DRAWINGS AND PLANS SET FORTH ON THIS SHEET AS INSTRUMENTS OF SERVICE ARE, AND SHALL REMAIN, THE PROPERTY OF RETRO+FIT DESIGN L.L.C.

BY BUILDING THIS HOME FROM THE DESIGNS INCLUDED IN THESE CONSTRUCTION DOCUMENTS, THE BUILDER, AFFILIATED SUB CONTRACTORS AND OWNER AGREE TO CREDIT RETRO+FIT DESIGN L.L.C. AS THE DESIGNER OF THIS HOUSE FOR EVERY INSTANCE THAT PHOTOS, DRAWINGS, OR RENDERINGS OF THIS HOUSE APPEAR IN ANY PRINT OR ELECTRONIC MEDIA. IT IS STRICTLY PROHIBITED TO PUBLISH IMAGES OF THIS COPYRIGHTED HOME WITHOUT EXPRESS WRITTEN CONSENT FROM RETRO+FIT DESIGN L.L.C.

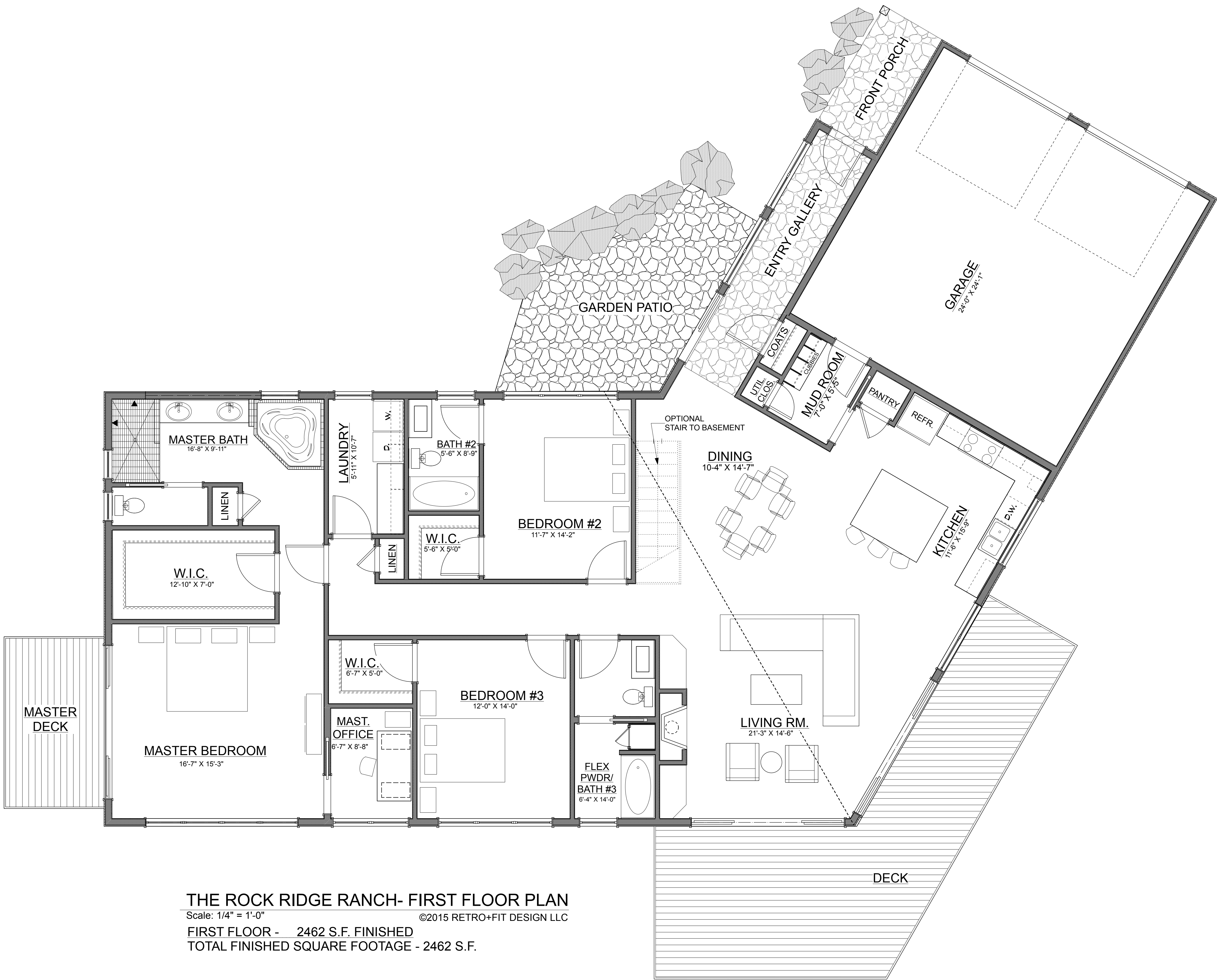

THE ROCK RIDGE RANCH- FIRST FLOOR PLAN
Scale: 1/4" = 1'-0" ©2015 RETRO+FIT DESIGN LLC
FIRST FLOOR - 2462 S.F. FINISHED
TOTAL FINISHED SQUARE FOOTAGE - 2462 S.F.

RETRO+FIT
DESIGN, LLC

RESIDENTIAL DESIGN
CUSTOM HOMES • ADDITIONS • REMODELS

16 Mt. Vernon Alley North
Asheville, NC 28804
Phone=828-254-9150
E-Mail=retrofit@retro-fit-design.com
Web=www.retro-fit-design.com

No.	Date	Revision Notes
A	5/8/12	FINAL
No.	Date	Issue Notes

Project Title

THE ROCK RIDGE RANCH

Consultant

Sheet Title

FLOOR PLANS

Project ID

2013-019

Project Manager

WEIL

Drawn By

WEIL

Date

9-18-13

Scale

NOTED

Sheet No.

A2.1

of

12

Design Firm

RETRO+FIT DESIGN

16 MT. VERNON ALLEY N.

ASHEVILLE, NC 28804

828-254-9150