

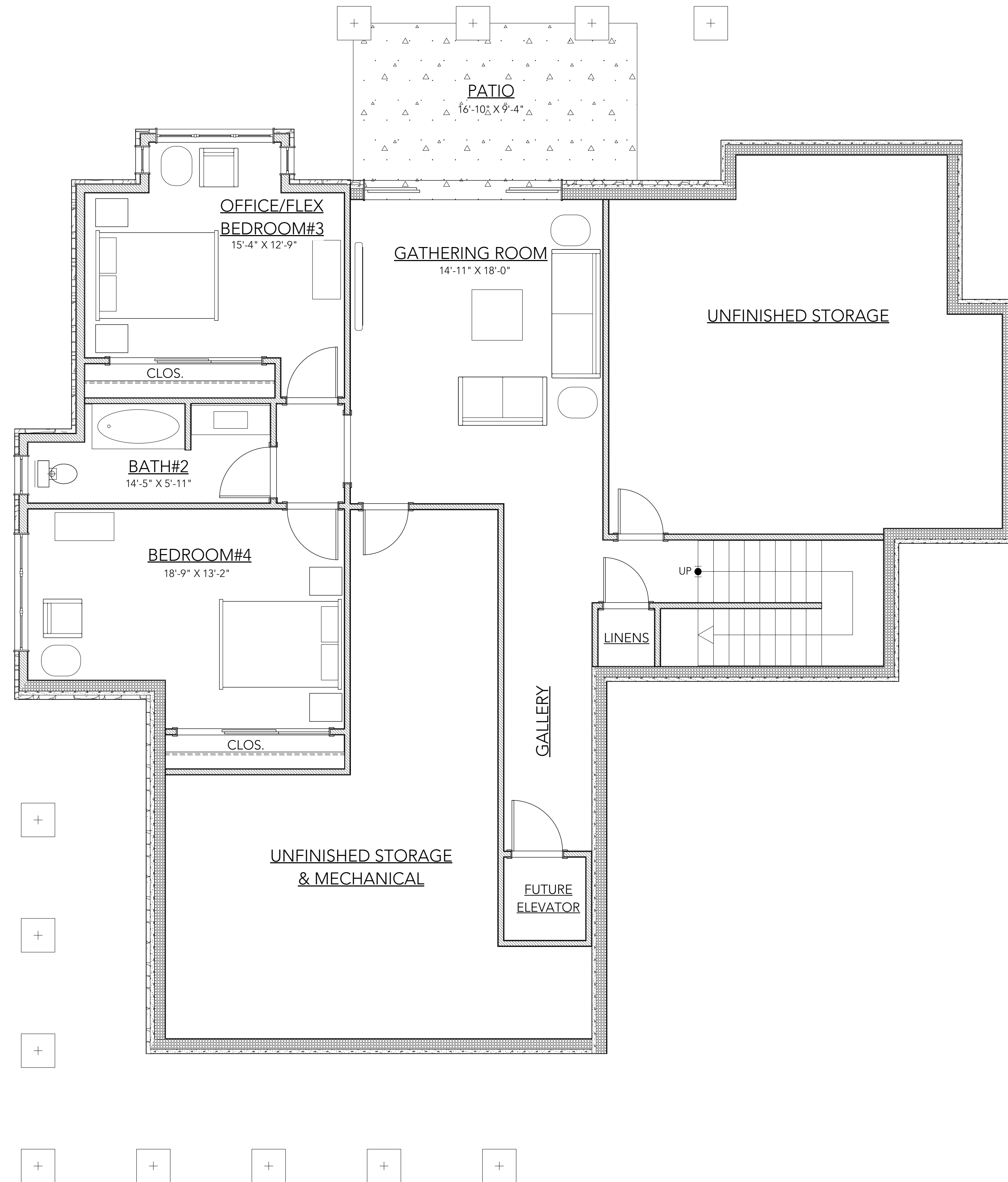

RETRO+FIT DESIGN
 16 MT. VERNON ALLEY N.
 ASHEVILLE, NC 28804
 828-254-9150
 Email: retrofit@retro-fit-design.com



No.	Date	Revision Notes

No.	Date	Issue Notes

No.	Date	Issue Notes

THE VELAYAS RESIDENCE
 LOT 8 @ THOMS ESTATES
 BEAVERDAM TOWNSHIP, NC, 28804

Project Title

Consultant

Sheet Title

BASEMENT PLAN

Project ID

2017-032

Project Manager

WEIL

Drawn By

WEIL

Date

11-6-17

Scale

1/4" = 1'-0"

Sheet No.

A2.0
 of
 16

PAYMENT OF USE FEE IS DUE RETRO+FIT DESIGN L.L.C. PRIOR TO CONSTRUCTION FOR EACH STRUCTURE BUILT FROM THESE PLANS. THE DESIGN OF THIS HOME AND THESE PLANS ARE COPYRIGHTED IN ACCORDANCE WITH FEDERAL STATUTES. REPRODUCTION BY ANY METHOD OF ALL OR PORTIONS OF THESE PLANS OR VARIATIONS THEREOF WITHOUT WRITTEN PERMISSION FROM RETRO+FIT DESIGN L.L.C. IS STRICTLY PROHIBITED. THESE DRAWINGS AND PLANS SET FORTH ON THIS SHEET AS INSTRUMENTS OF SERVICE ARE, AND SHALL REMAIN, THE PROPERTY OF RETRO+FIT DESIGN L.L.C.

BY BUILDING THIS HOME FROM THE DESIGNS INCLUDED IN THESE CONSTRUCTION DOCUMENTS, THE BUILDER, AFFILIATED SUB CONTRACTORS AND OWNER AGREE TO CREDIT RETRO+FIT DESIGN L.L.C. AS THE DESIGNER OF THIS HOUSE FOR EVERY INSTANCE THAT PHOTOS, DRAWINGS, OR RENDERINGS OF THIS HOUSE APPEAR IN ANY PRINT OR ELECTRONIC MEDIA. IT IS STRICTLY PROHIBITED TO PUBLISH IMAGES OF THIS COPYRIGHTED HOME WITHOUT EXPRESS WRITTEN CONSENT FROM RETRO+FIT DESIGN L.L.C.



RETRO+FIT DESIGN

16 MT. VERNON ALLEY N.
ASHEVILLE, NC 28804
828-254-9150
Email: retrofit@retro-fit-design.com

No.	Date	Revision Notes

--	--	--

--	--	--

No.	Date	Issue Notes

--	--	--

THE VELAYAS RESIDENCE

LOT 8 @ THOMS ESTATES
BEAVERDAM TOWNSHIP, NC, 28804

Project File

Consultant

Sheet Title
FIRST FLOOR PLAN

Project ID: 2017-032

Project Manager: WEIL

Drawn By: WEIL

Date: 11-6-17

Scale: 1/4" = 1'-0"

Sheet No.

A2.1
of
16

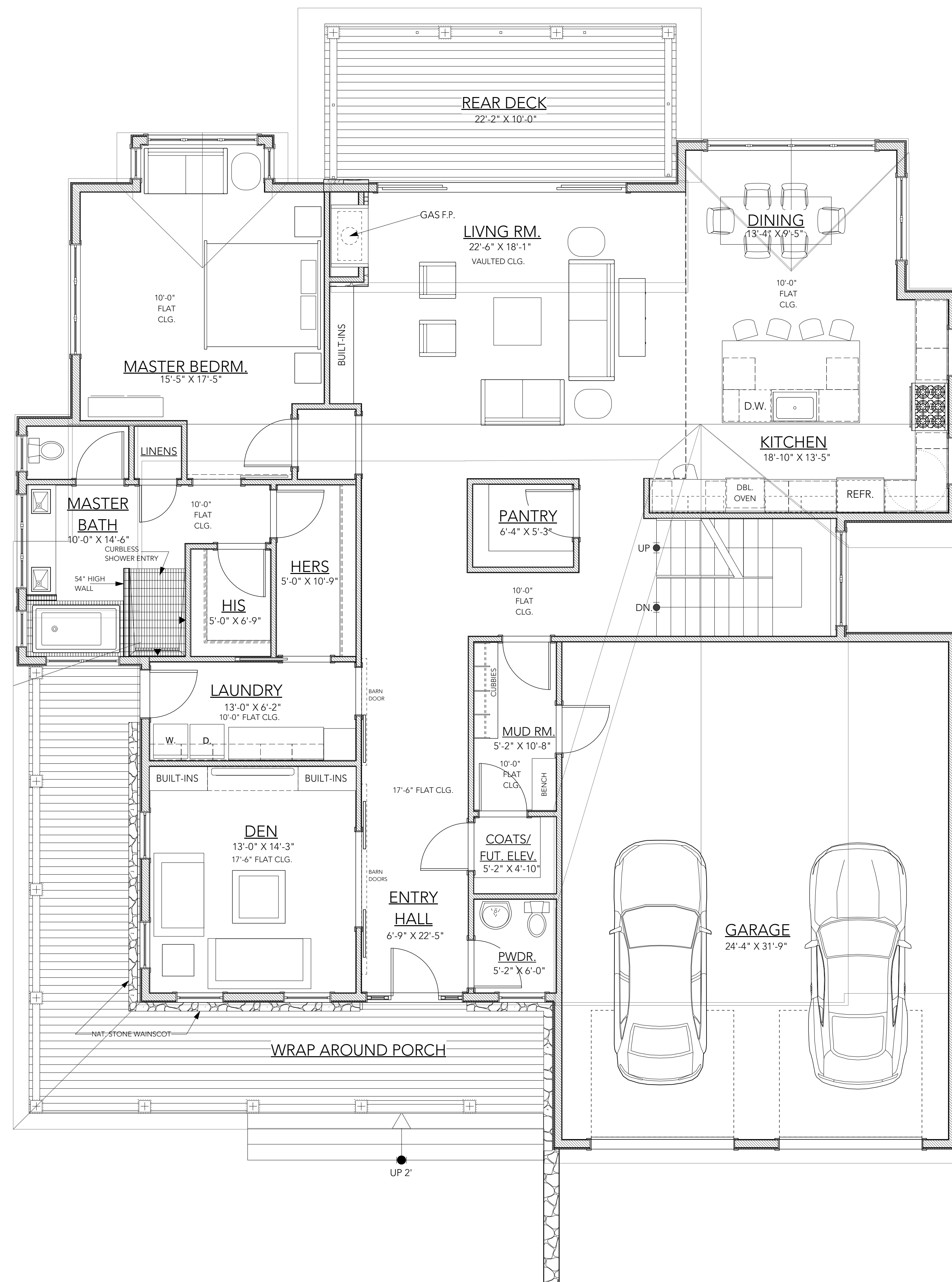

VELAYAS RESIDENCE - FIRST FLOOR PLAN

Scale: 1/4" = 1'-0"

FIRST FLOOR	2263 S.F. HEATED/FINISHED
SECOND FLOOR	444 S.F. HEATED/FINISHED
BASEMENT	1115 S.F. HEATED/FINISHED
TOTAL	3822 S.F. HEATED/FINISHED

ALL EXTERIOR WALLS TO BE 2X6 FRAMED ALL INTERIOR WALLS TO BE 2X4 STUD WALLS UNLESS NOTED OTHERWISE, BASEMENT FOUNDATION WALLS TO BE PRE-CAST INSULATED CONCRETE WALLS

PAYMENT OF USE FEE IS DUE RETRO+FIT DESIGN L.L.C. PRIOR TO CONSTRUCTION FOR EACH STRUCTURE BUILT FROM THESE PLANS. THE DESIGN OF THIS HOME AND THESE PLANS ARE COPYRIGHTED IN ACCORDANCE WITH FEDERAL STATUTES. REPRODUCTION BY ANY METHOD OF ALL OR PORTIONS OF THESE PLANS OR VARIATIONS THEREOF WITHOUT WRITTEN PERMISSION FROM RETRO+FIT DESIGN L.L.C. IS STRICTLY PROHIBITED. THESE DRAWINGS AND PLANS SET FORTH ON THIS SHEET AS INSTRUMENTS OF SERVICE ARE, AND SHALL REMAIN, THE PROPERTY OF RETRO+FIT DESIGN L.L.C.

BY BUILDING THIS HOME FROM THE DESIGNS INCLUDED IN THESE CONSTRUCTION DOCUMENTS, THE BUILDER, AFFILIATED SUB CONTRACTORS AND OWNER AGREE TO CREDIT RETRO+FIT DESIGN L.L.C. AS THE DESIGNER OF THIS HOUSE FOR EVERY INSTANCE THAT PHOTOS, DRAWINGS, OR RENDERINGS OF THIS HOUSE APPEAR IN ANY PRINT OR ELECTRONIC MEDIA. IT IS STRICTLY PROHIBITED TO PUBLISH IMAGES OF THIS COPYRIGHTED HOME WITHOUT EXPRESS WRITTEN CONSENT FROM RETRO+FIT DESIGN L.L.C.



RETRO+FIT DESIGN
 16 MT. VERNON ALLEY N.
 ASHEVILLE, NC 28804
 828-254-9150
 Email: retrofit@retro-fit-design.com

No.	Date	Revision Notes

No.	Date	Issue Notes

No.	Date	Issue Notes

No.	Date	Issue Notes

THE VELAYAS RESIDENCE
 LOT 8 @ THOMS ESTATES
 BEAVERDAM TOWNSHIP, NC, 28804

Project Title

Consultant

Sheet Title
SECOND FLOOR PLAN

Project ID
 2017-032

Project Manager
 WEIL

Drawn By
 WEIL

Date
 11-6-17

Scale
 1/4" = 1'-0"

Sheet No.
 A2.2

of
 16

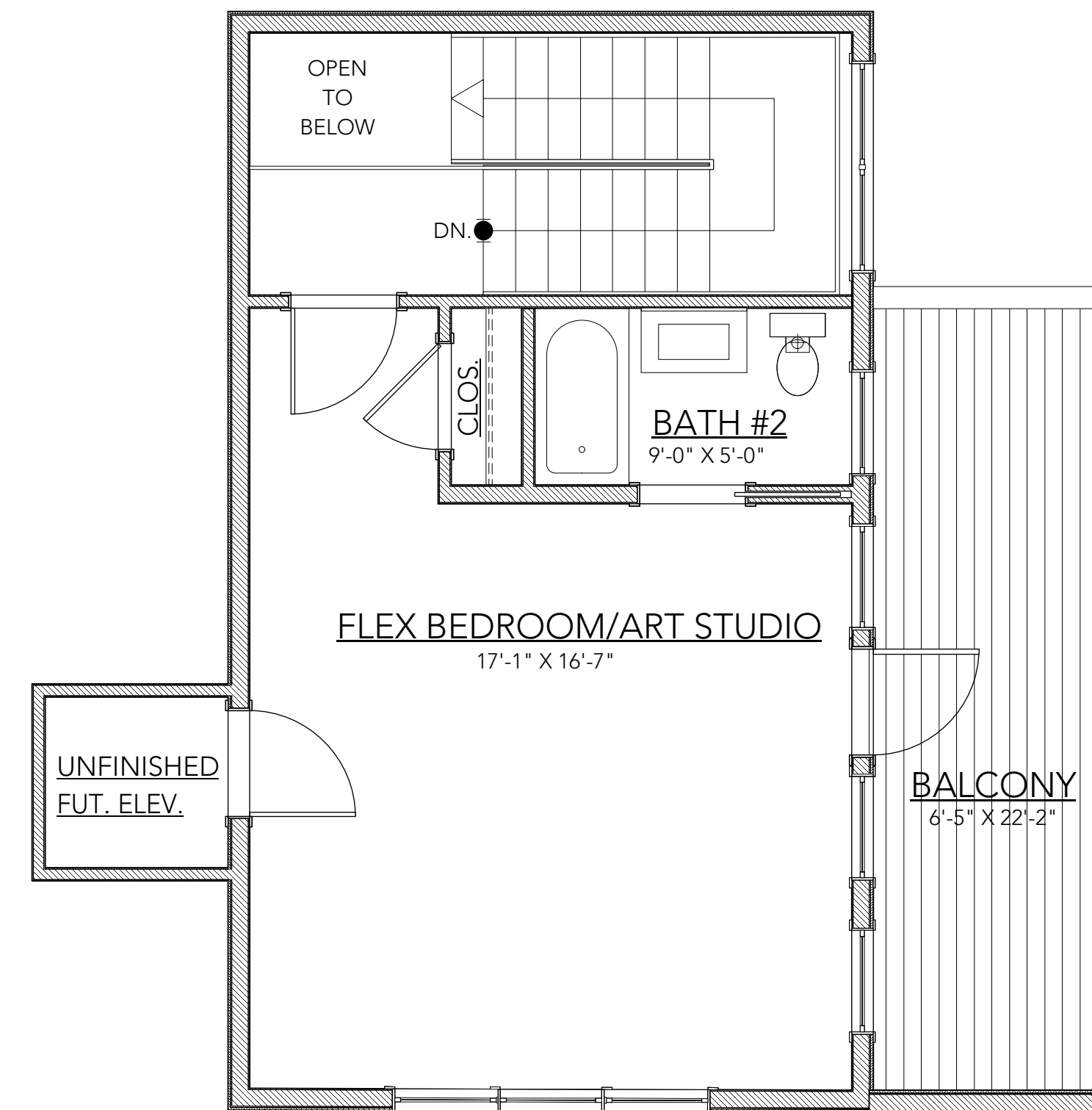

VELAYAS RESIDENCE - SECOND FLOOR PLAN x

Scale: 1/4" = 1'-0"

SECOND FLOOR PLAN- 444 S.F. HEATED/FINISHED

PAYMENT OF USE FEE IS DUE RETRO+FIT DESIGN L.L.C. PRIOR TO CONSTRUCTION FOR EACH STRUCTURE BUILT FROM THESE PLANS. THE DESIGN OF THIS HOME AND THESE PLANS ARE COPYRIGHTED IN ACCORDANCE WITH FEDERAL STATUTES. REPRODUCTION BY ANY METHOD OF ALL OR PORTIONS OF THESE PLANS OR VARIATIONS THEROF WITHOUT WRITTEN PERMISSION FROM RETRO+FIT DESIGN L.L.C. IS STRICTLY PROHIBITED. THESE DRAWINGS AND PLANS SET FORTH ON THIS SHEET AS INSTRUMENTS OF SERVICE ARE, AND SHALL REMAIN, THE PROPERTY OF RETRO+FIT DESIGN L.L.C.

BY BUILDING THIS HOME FROM THE DESIGNS INCLUDED IN THESE CONSTRUCTION DOCUMENTS, THE BUILDER, AFFILIATED SUB CONTRACTORS AND OWNER AGREE TO CREDIT RETRO+FIT DESIGN L.L.C. AS THE DESIGNER OF THIS HOUSE FOR EVERY INSTANCE THAT PHOTOS, DRAWINGS, OR RENDERINGS OF THIS HOUSE APPEAR IN **ANY** PRINT OR ELECTRONIC MEDIA. IT IS STRICTLY PROHIBITED TO PUBLISH IMAGES OF THIS COPYRIGHTED HOME WITHOUT EXPRESS WRITTEN CONSENT FROM RETRO+FIT DESIGN L.L.C.